

NOTABLE FEATURES & UPGRADES

- 30 YEAR ARCHITECTURAL SHINGLES
- PREMIUM VINYL SIDING
- STEEL FRONT DOOR
- PREFINISHED HARDWOOD FLOORING
- TILE FLOORING

- SIDE BY SIDE REFRIGERATOR
- SMOOTH TOP RANGE
- COMBO MICROWAVE VENT HOOD
- ENERGY STAR® APPLIANCES
- DELUXE MASTER BATH

- BRUSHED NICKEL LIGHT FIXTURES, DOOR & WINDOW HARDWARE, CEILING FANS
- STAINED OAK CABINETS
- PROGRAMMABLE THERMOSTAT
- HIGH EFFICIENCY WATER HEATER

PLANS PROVIDED BY:
FOLLOWING SEAS LLC.
 14948 SHERWOOD DRIVE
 GREENCASTLE, PA 15225
 (717) 491-3996

THE MASON



52' X 43' - 3 BEDROOM - 2 1/2 BATH (APPROX. 1963 HEATED SQ. FT.)

NOTES/CONDITIONS

STAMP/SIGNATURE

MODEL	MASON
FIN	25' FT. - 25'
ISS	

COPYRIGHT NOTICE
 THIS DRAWING IS THE PROPERTY OF FOUR POINTS CONSTRUCTION, INC. NO REPERY SHALL BE MADE OF ANY PART HEREOF WITHOUT THE WRITTEN PERMISSION OF THE DRAWING DESIGNER. ANY REPRODUCTION OF THIS DRAWING WITHOUT THE WRITTEN PERMISSION OF THE DESIGNER IS PROHIBITED. ANY REPRODUCTION OF THIS DRAWING WITHOUT THE WRITTEN PERMISSION OF THE DESIGNER IS PROHIBITED.

Four Points
 CONSTRUCTION, INC.
 105 MOONBROOK
 MARTINSBURG, WV 25405
 (717) 304-9000
 WWW.FOURPOINTSINC.COM

REVISIONS	
#	DESCRIPTION
1	
2	
3	
4	

DATE _____
 DRAWN BY _____
 PROJECT # _____
 SHEET _____

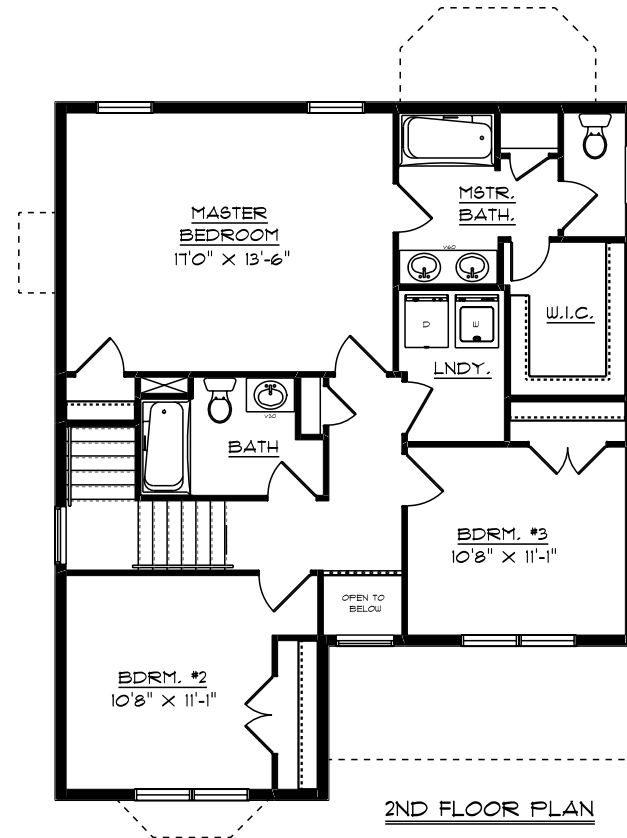
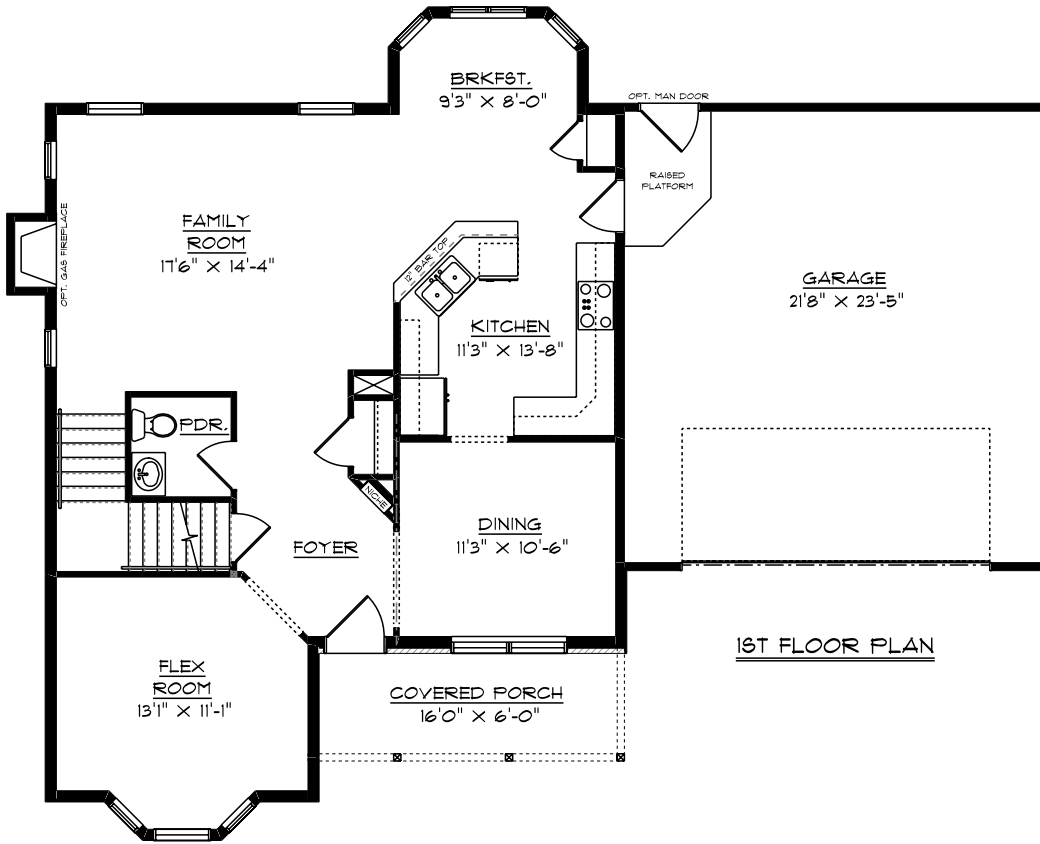

PLANS PROVIDED BY:
FOLLOWING SEAS LLC.
 14948 SHERWOOD DRIVE
 GREENCASTLE, PA 17225
 (717) 481-3996

NOTES/CONDITIONS

STAMP/SIGNATURE

MODEL:	MASON
SCALE:	1/8" = 1'-0"

COPYRIGHT NOTICE
 THIS DRAWING IS THE PROPERTY OF FOUR POINTS CONSTRUCTION, INC. NO PART OF THIS DRAWING IS TO BE REPRODUCED OR TRANSMITTED IN ANY FORM OR BY ANY MEANS, ELECTRONIC OR MECHANICAL, INCLUDING PHOTOCOPYING, RECORDING, OR BY ANY INFORMATION STORAGE AND RETRIEVAL SYSTEM, WITHOUT THE WRITTEN PERMISSION OF FOUR POINTS CONSTRUCTION, INC.

Four Points
 CONSTRUCTION, Inc.
 105 MOORE CREEK DRIVE
 MARTINSBURG, WV 25405
 (717) 304-2648/888
 WWW.FOURPOINTSINC.COM

REVISIONS	
#	DATE DESCRIPTION
1	
2	
3	
4	

DATE _____
 DRAWN BY _____
 PROJECT # _____
 SHEET _____