

NOTABLE FEATURES & UPGRADES

- 30 YEAR ARCHITECTURAL SHINGLES
- PREMIUM VINYL SIDING
- STEEL FRONT DOOR
- PREFINISHED HARDWOOD FLOORING
- TILE FLOORING
- SIDE BY SIDE REFRIGERATOR
- SMOOTH TOP RANGE
- COMBO MICROWAVE VENT HOOD
- ENERGY STAR® APPLIANCES
- DELUXE MASTER BATH
- BRUSHED NICKEL LIGHT FIXTURES, DOOR & WINDOW HARDWARE, CEILING FANS
- STAINED OAK CABINETS
- PROGRAMMABLE THERMOSTAT
- HIGH EFFICIENCY WATER HEATER

THE GREENBRIER I



37' X 44' - 4 BEDROOM - 3 1/2 BATH (APPROX. 1940 HEATED SQ. FT.)



PLANS PROVIDED BY:
FOLLOWING SEAS LLC.
 14948 SHERWOOD DRIVE
 GREENCASTLE, PA 15225
 (717) 491-3996

NOTES/CONDITIONS

STAMP/SIGNATURE

MODEL GREENBRIER I	FIN 230 FT. - 600
--------------------	-------------------

COPYRIGHT NOTICE
 THIS DRAWING IS THE PROPERTY OF FOUR POINTS CONSTRUCTION, INC. NO REUSE, REPRODUCTION, OR ALTERATION IS PERMITTED WITHOUT THE WRITTEN CONSENT OF FOUR POINTS CONSTRUCTION, INC. ANY REUSE, REPRODUCTION, OR ALTERATION WITHOUT THE WRITTEN CONSENT OF FOUR POINTS CONSTRUCTION, INC. IS PROHIBITED.

Four Points
 CONSTRUCTION, Inc.
 105 MCKEON
 MARTINSBURG, WV 25405
 (717) 304-9088
 WWW.FOURPOINTSINC.COM

REVISIONS	
#	DESCRIPTION
1	
2	
3	
4	

DATE _____
 DRAWN BY _____
 PROJECT # _____
 SHEET _____

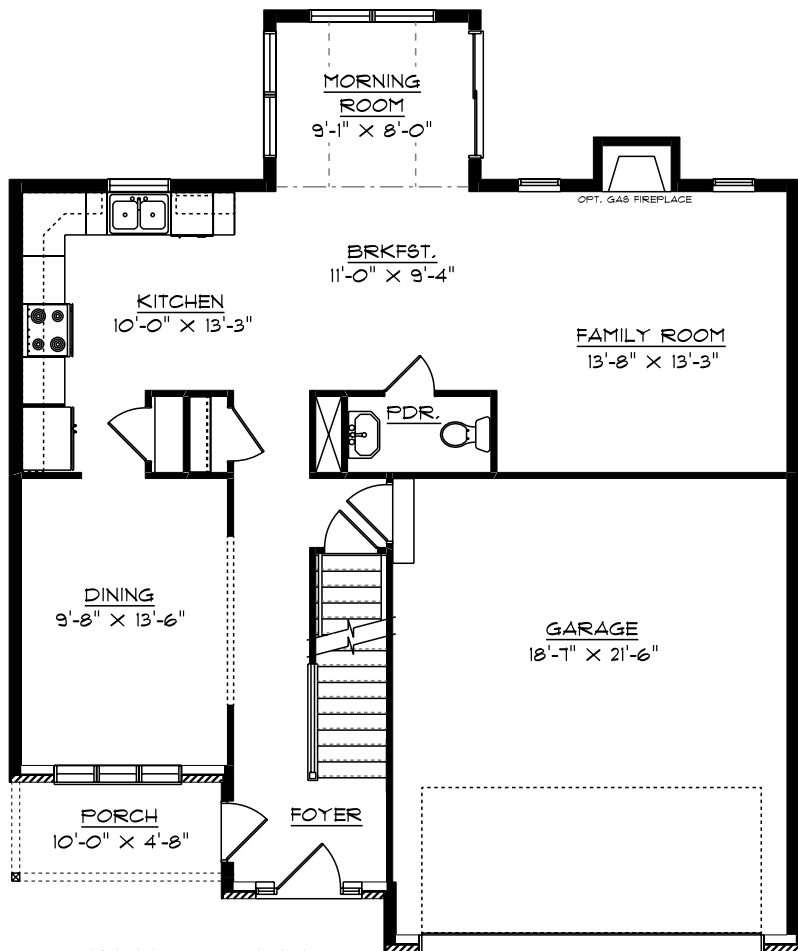

1ST FLOOR PLAN

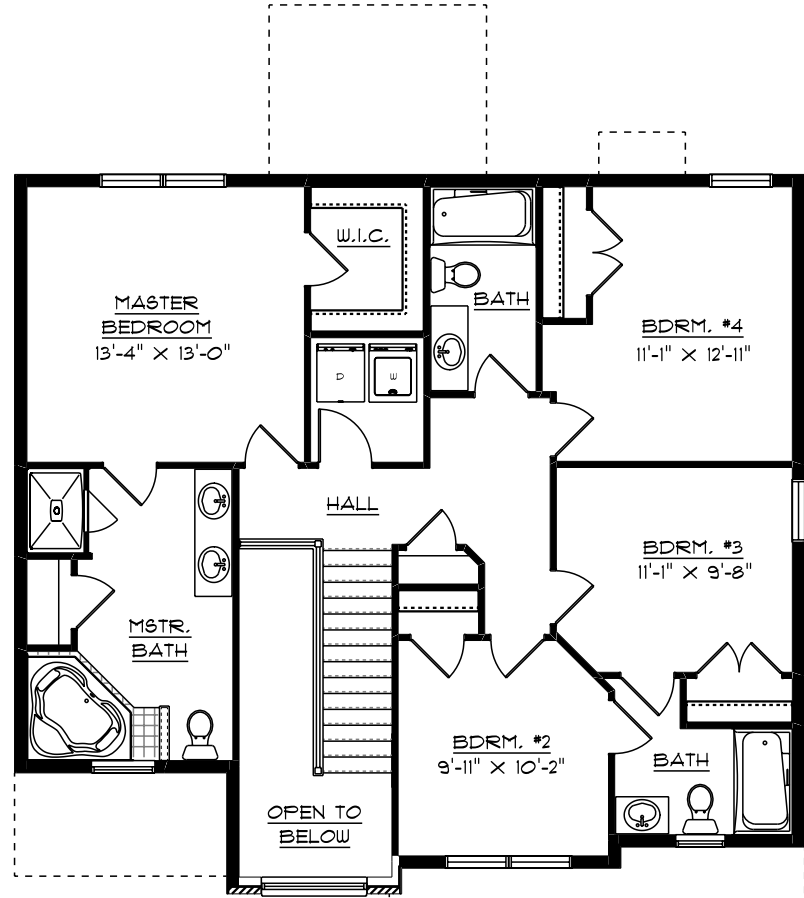

2ND FLOOR PLAN



PLANS PROVIDED BY:
FOLLOWING SEAS LLC.
1498 SHERWOOD DRIVE
GREENCASTLE, PA 17225
(717) 481-3996

NOTES/CONDITIONS

STAMP/SIGNATURE

MODEL GREENBRIER I	FIN. CO. FT.	BSU

COPYRIGHT NOTICE
THIS DRAWING IS THE PROPERTY OF FOUR POINTS CONSTRUCTION, INC. AND IS NOT TO BE REPRODUCED OR TRANSMITTED IN ANY FORM OR BY ANY MEANS, ELECTRONIC OR MECHANICAL, INCLUDING PHOTOCOPYING, RECORDING, OR BY ANY INFORMATION STORAGE AND RETRIEVAL SYSTEM, WITHOUT THE WRITTEN PERMISSION OF FOUR POINTS CONSTRUCTION, INC.

Four Points
CONSTRUCTION, INC.
105 LAMARCK DRIVE
MARTINSBURG, WV 25405
(304) 266-8888
WWW.FOURPOINTSINC.COM

REVISIONS	
#	DESCRIPTION
1	
2	
3	
4	

DATE _____
DRAWN BY _____
PROJECT # _____
SHEET _____