

NOTABLE FEATURES & UPGRADES

- 30 YEAR ARCHITECTURAL SHINGLES
- PREMIUM VINYL SIDING
- STEEL FRONT DOOR
- PREFINISHED HARDWOOD FLOORING
- TILE FLOORING
- SIDE BY SIDE REFRIGERATOR
- SMOOTH TOP RANGE
- COMBO MICROWAVE VENT HOOD
- ENERGY STAR® APPLIANCES
- DELUXE MASTER BATH
- BRUSHED NICKEL LIGHT FIXTURES, DOOR & WINDOW HARDWARE, CEILING FANS
- STAINED OAK CABINETS
- PROGRAMMABLE THERMOSTAT
- HIGH EFFICIENCY WATER HEATER

THE PRESTON



50' X 46' - 3 BEDROOM - 2 BATH (APPROX. 1342 HEATED SQ. FT.)



PLANS PROVIDED BY:
FOLLOWING SEAS LLC.
 1494 SHERWOOD DRIVE
 GREENCASTLE, PA 15226
 (717) 481-3996

NOTES/CONDITIONS

STAMP/SIGNATURE

MODEL: PRESTON	FIN 28' FT. - 0.00

COPYRIGHT NOTICE
 THIS DRAWING IS THE PROPERTY OF FOUR POINTS CONSTRUCTION, INC. NO REUSE, REPRODUCTION, OR ALTERATION IS PERMITTED WITHOUT THE WRITTEN CONSENT OF FOUR POINTS CONSTRUCTION, INC. ANY REUSE, REPRODUCTION, OR ALTERATION WITHOUT THE WRITTEN CONSENT OF FOUR POINTS CONSTRUCTION, INC. IS STRICTLY PROHIBITED.

Four Points
 CONSTRUCTION, Inc.
 105 LAMOND
 MARTINSBURG, WV 25405
 (717) 304-9000
 WWW.FOURPOINTSINC.COM

REVISIONS	
#	DESCRIPTION
1	
2	
3	
4	

DATE: _____
 DRAWN BY: _____
 PROJECT # _____
 SHEET

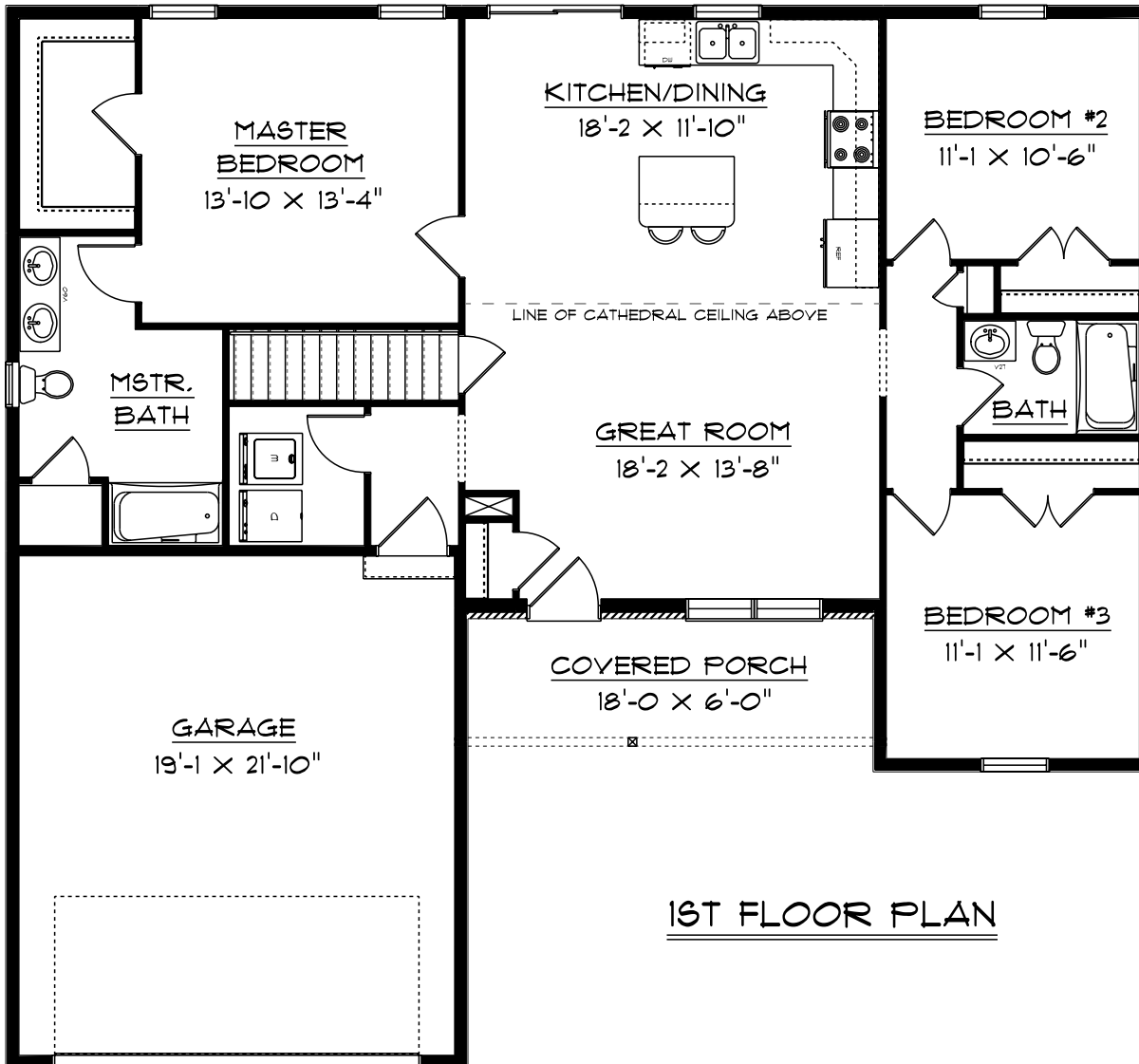

1ST FLOOR PLAN



PLANS PROVIDED BY:
FOLLOWING SEAS LLC.
 1498 SHERWOOD DRIVE
 GREENCASTLE, PA 17225
 (717) 491-3996

NOTES/CONDITIONS

STAMP/SIGNATURE

MODEL:	PRESTON
SCALE:	1/8" = 1'-0"
DATE:	
BY:	
CHECKED:	
DATE:	

COPYRIGHT NOTICE

THIS DRAWING IS THE PROPERTY OF FOUR POINTS CONSTRUCTION, INC. NO PART OF THIS DRAWING IS TO BE REPRODUCED OR TRANSMITTED IN ANY FORM OR BY ANY MEANS, ELECTRONIC OR MECHANICAL, INCLUDING PHOTOCOPYING, RECORDING, OR BY ANY INFORMATION STORAGE AND RETRIEVAL SYSTEM, WITHOUT THE WRITTEN PERMISSION OF FOUR POINTS CONSTRUCTION, INC.

Four Points
 CONSTRUCTION, INC.
 105 S. MOON DRIVE
 MARTINSBURG, WV 25405
 (717) 304-9000
 WWW.FOURPOINTSINC.COM

REVISIONS	
#	DESCRIPTION
1	
2	
3	
4	

DATE: _____
 DRAWN BY: _____
 PROJECT: _____
 SHEET: _____